

Instruction:

1. Read the drawing before construction;
2. The distance between the wall at least 5m if have the wall;
3. The passage has no requirement if there is no obstacle in front of pit;
4. Considering the water-proof and water drainage.

Name		3t Brake Tester Position drawing			Serial Number				
Date	2014-04-04	Department			JV/G3B-3T-001				
Proportion	1:1	Designer			Edition				
Drawing		Inspector			A	B	C	D	E
Company Name		Shanghai Jevol®			Units				
					mm				

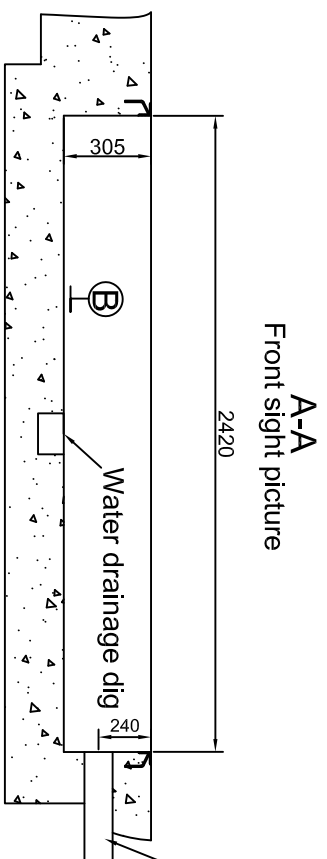

A-A
Front sight picture

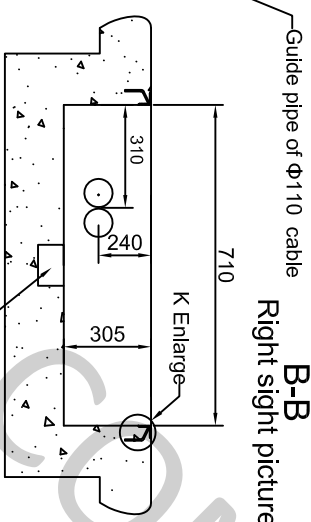

B-B
Right sight picture

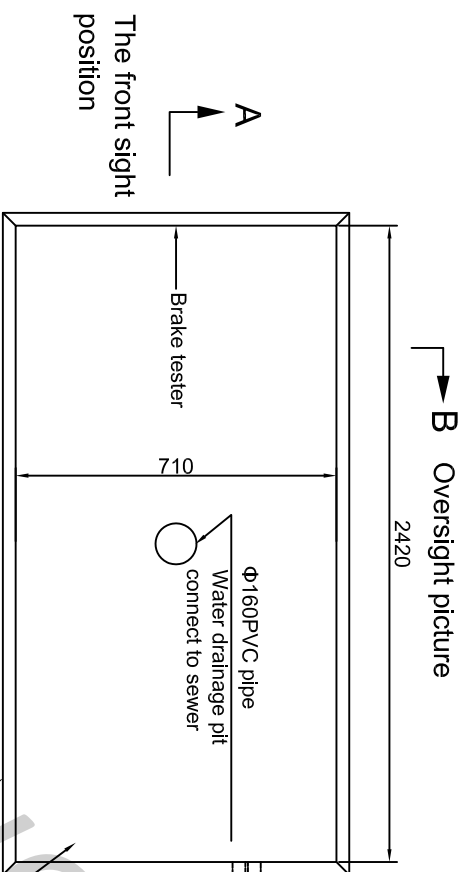

The front sight position

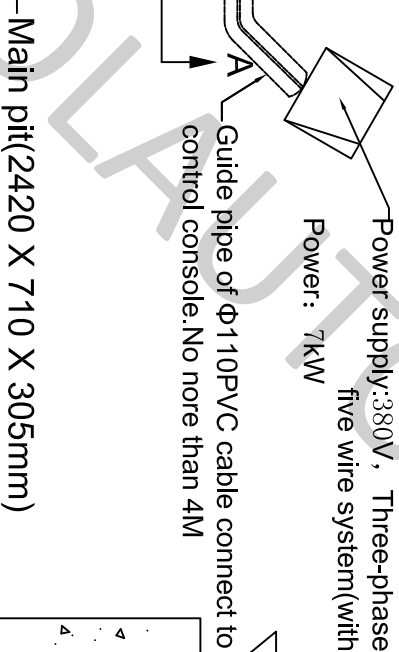

Main pit(2420 X 710 X 305mm)

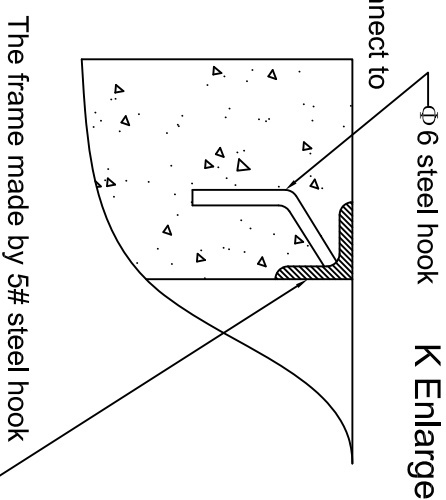

The frame made by 5# steel hook

Installation requirements:

- 1、 The bottom of the pit should be smooth. The lever error must be less than 2mm, and vertical error less than 2mm; and the diagonal error less than 3mm。
- 2、 When the loading is more than 5T and the slab thickness should be ≥ 250 mm。 and intensity must be higher than 25MPA。
- 3、 Considering the water proof and water drains according to the situation。
- 4、 The steel frame should be smooth, stable. The concrete hook should be welded with the frame。
- 5、 The pipe should be clean and it's better to put iron wire in it to guide the cable。
- 6、 No specific requirement for control console. Three or four meters away from the pit。

Name	3t Brake Tester Pit Drawing		Serial Number	JVG3B-DJ-002				
Date	2014-04-04	Department		A	B	C	D	E
Proportion	1:1	Designer						
Drawing		Inspector						
Company Name	Shanghai Jevol®			Units	mm			

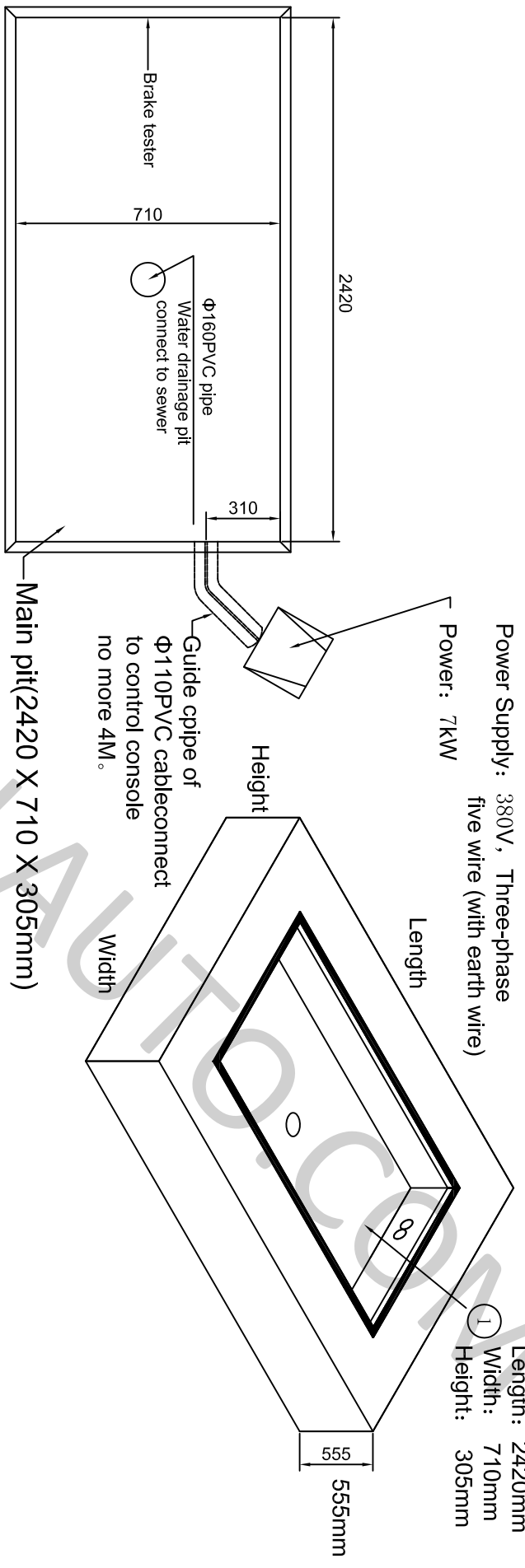

Running direction

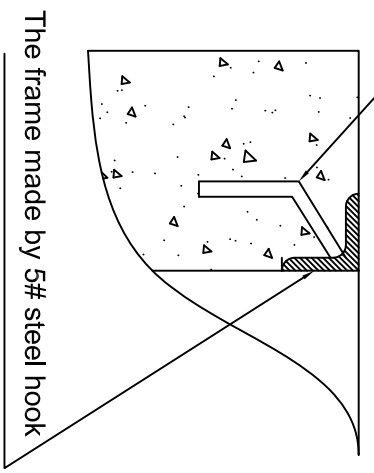

Name		3t Brake Tester Indicate Pit Drawing			Serial Number				
Date	2014-04-04	Department			JVG3B-DJ-003				
Proportion	1:1	Designer							
Drawing		Inspector							

Company Name		Shanghai Jevol[®]			Units					
Edition		A	B	C	D	E	mm			

WWW.JEVO.COM